

NOTICE OF MEETING

SPECIAL LICENSING SUB COMMITTEE

Tuesday, 4th January, 2022, 7.00 pm – MS Teams (watch it [here](#))

Members: Councillors Gina Adamou (Chair), Luke Cawley-Harrison, Sheila Peacock

Quorum: 3

1. FILMING AT MEETINGS

Please note this meeting may be filmed or recorded by the Council for live or subsequent broadcast via the Council's internet site or by anyone attending the meeting using any communication method. Members of the public participating in the meeting (e.g. making deputations, asking questions, making oral protests) should be aware that they are likely to be filmed, recorded or reported on. By entering the 'meeting room', you are consenting to being filmed and to the possible use of those images and sound recordings.

The Chair of the meeting has the discretion to terminate or suspend filming or recording, if in his or her opinion continuation of the filming, recording or reporting would disrupt or prejudice the proceedings, infringe the rights of any individual, or may lead to the breach of a legal obligation by the Council.

2. APOLOGIES FOR ABSENCE

To receive any apologies for absence.

3. URGENT BUSINESS

It being a special meeting of the Sub Committee, under Part Four, Section B, Paragraph 17, of the Council's Constitution, no other business shall be considered at the meeting.

4. DECLARATIONS OF INTEREST

A member with a disclosable pecuniary interest or a prejudicial interest in a matter who attends a meeting of the authority at which the matter is considered:

- (i) must disclose the interest at the start of the meeting or when the interest becomes apparent, and
- (ii) may not participate in any discussion or vote on the matter and must withdraw from the meeting room.

A member who discloses at a meeting a disclosable pecuniary interest which is not registered in the Register of Members' Interests or the subject of a pending notification must notify the Monitoring Officer of the interest within 28 days of the disclosure.

Disclosable pecuniary interests, personal interests and prejudicial interests are defined at Paragraphs 5-7 and Appendix A of the Members' Code of Conduct.

5. SUMMARY OF PROCEDURE

The Chair will explain the procedure that the Committee will follow for the hearing considered under the Licensing Act 2003.

6. APPLICATION FOR A NEW PREMISES LICENCE AT THE WELLINGTON, WELLINGTON TERRACE, 679 GREEN LANCES, LONDON, N8 0PT (PAGES 1 - 34)

To consider an application for a new premises licence.

Nazyer Choudhury, Principal Committee Co-ordinator
Tel – 020 8489 3321
Fax – 020 8881 5218
Email: nazyer.choudhury@haringey.gov.uk

Fiona Alderman
Head of Legal & Governance (Monitoring Officer)
River Park House, 225 High Road, Wood Green, N22 8HQ

Wednesday, 22 December 2021

Report for: Licensing Sub Committee 04th January 2021

Item number:

Title: Application for a New Premises Licence –The Wellington -Wellington Terrace, 679 Green Lanes, London, N8 0PT

Report

authorised by : Daliah Barrett-Licensing Team Leader – Regulatory Services.

Ward(s) affected: Noel Park

Report for Key/

Non Key Decision: Not applicable

1. Describe the issue under consideration

1.1 This report relates to an application for a new premises licence by BAILEY GRAY LIMITED.

1.2 The application seeks the following:

Regulated Entertainment: Live Music & Recorded Music

Tuesday to Thursday 1100 to 0200 hours

Friday to Saturday 1100 to 0600 hours

Sunday to Monday 1100 to 0100 hours

Late Night Refreshment

Tuesday to Thursday 2300 to 0200 hours

Friday to Saturday 2300 to 0600 hours

Sunday to Monday 2300 to 0100 hours

Supply of Alcohol

Tuesday to Thursday 1100 to 0200 hours

Friday to Saturday 1100 to 0600 hours

Sunday to Monday 1100 to 0100 hours

Supply of alcohol **ON** the premises.

Hours open to Public

Tuesday to Thursday 1100 to 0230 hours

Friday to Saturday 1100 to 0630 hours

Sunday to Monday 1100 to 0130 hours

Seasonal variations:

31st Dec start of permitted hours to 1st Jan start of permitted hours

1.3 The application can be found at - **Appendix A.**

1.4 Representations have been received from:

Responsible Authorities- Licensing Authority. App B

1.5 Recommendation

In considering the representations received and what is appropriate for the promotion of the licensing objectives, the steps the Sub-Committee can take are:

- Grant the application as requested
- Grant the application whilst imposing additional conditions and/or altering in any way the proposed operating schedule.
- Exclude any licensable activities to which the application relates
- Reject the whole or part of the application

Members of the licensing sub committee are asked to note that they may not modify the conditions or reject the whole or part of the application merely because it considers it desirable to do so. It must be appropriate in order to promote the licensing objectives.

2 Background

2.1 The premises is situated along Turnpike Lane facing Duckets Common. The area has been affected by a spike in anti social behaviour, drug dealing and late evening gang related activity.

The premises was previously licensed for the following:

2.2 Supply of Alcohol

Sunday & Monday 1100 to 0100 hours

Tuesday to Thursday 1100 to 0200 hours

Friday & Saturday 1100 to 0400 hours

Regulated Entertainment

Sunday & Monday 1100 to 0100 hours

Tuesday to Thursday 1100 to 0200 hours

Friday & Saturday 1100 to 0400 hours

Provision of Late Night Refreshment

Sunday & Monday 2300 to 0100 hours

Tuesday to Thursday 2300 to 0200 hours

Friday & Saturday 2300 to 0400 hours

New Years Eve licensable activities from the start of permitted hours on 31 December until the start of permitted hours on 1 January.

The opening hours of the premises:

Sunday & Monday 1100 to 0130 hours

Tuesday to Thursday 1100 to 0230 hours

Friday & Saturday 1100 to 0430 hours

New Years Eve licensable activities from the start of permitted hours on 31 December until the start of permitted hours on 1 January.

2.3 Planning have advised that no application has been made to extend the hours of operation for the premises and this therefore remains at; Extension of opening hours to 9 am to 11.30 pm weekdays and 9am to midnight Friday and Saturday.

3 Licensing Policy

- 3.1 The committee will also wish to be aware of the guidance issued under section 182 of the Licensing Act 2003. Licensing is about regulating the provision of licensable activities on licensed premises, by qualifying clubs and at temporary events within the terms of the Licensing Act 2003. The terms and conditions attached to various permissions are focused on matters which are within the control of individual licensees and others granted relevant permissions. Accordingly, these matters will centre on the premises and places being used for licensable activities and the vicinity of those premises and places.
- 3.2 The objective of the licensing process is to allow for the carrying on of retail sales of alcohol and the prevention of public nuisance, prevention of crime and disorder, public safety and protection of children from harm. It is the Licensing Authority's wish to facilitate well run and managed premises with licence holders displaying sensitivity to the impact of the premises on local residents.
- 3.3 In considering licence applications, where relevant representations are made, this Licensing Authority will consider the adequacy of measures proposed to deal with the potential for public nuisance and/or public disorder having regard to all the circumstances of the case.
- 3.4 Where relevant representations are made, this authority will demand stricter conditions with regard to noise control in areas that have denser residential accommodation, but this will not limit opening hours without regard for the individual merits of any application. This authority will consider each application and work with the parties concerned to ensure that adequate noise control measures are in place. Any action taken to promote the licensing objectives will be appropriate and proportionate.
- 3.5 This Licensing Authority in determining what action to take will seek to establish the cause of concern and any action taken will be directed at these causes. Any action taken to promote the licensing objectives will be appropriate and proportionate.
- 3.6 Where relevant representations are made, this authority will demand stricter conditions with regard to noise control in areas that have denser residential accommodation, but this will not limit opening hours without regard for the individual merits of any application. This authority will consider each application and work with the parties concerned to ensure that adequate noise control measures are in place
- 3.7 Also The Licensing Authority may not impose conditions unless its discretion has been exercised following receipt of relevant representations and it is satisfied as a result of the hearing that it is appropriate to impose conditions to promote one or more of the four licensing objectives. Therefore conditions may not be imposed for the purpose other than promoting the licensing objectives and in some cases no additional conditions will be required.

- 3.8 In cases Members should make their decisions on the civil burden of proof, that is the balance of probability.
- 3.9 Members should consider in all cases whether or not primary legislation is the appropriate method of regulation and should only consider licence conditions when the circumstances in their view are not already adequately covered elsewhere.
- 3.10 The Government has advised that conditions must be tailored to the individual type, location and characteristics of the premises and events concerned. Conditions cannot seek to manage the behaviour of customers once they are beyond the direct management of the licence holder and their staff.
The Councils Licensing policy generally expects applicants to address the licensing objectives and discuss how to do this with the relevant responsible authorities.

4 Licensing hours

- 4.2 Where relevant representations are made, the Council will consider the proposed hours on their individual merits. Notwithstanding this, the Council may require stricter conditions in areas that have denser residential accommodation to prevent public nuisance. The Council will endeavour to work with all parties concerned in such instances to ensure that adequate conditions are in place. The Council may restrict the hours that certain premises can offer alcohol for sale for consumption off the premises for preventing crime, disorder and nuisance.

5 Powers of a Licensing Authority

- 5.1 The decision should be made with regard to the Secretary of the State's guidance and the Council's Statement of Licensing Policy under the Licensing Act 2003. Where the decision departs from either the Guidance or the Policy clear and cogent reasons must be given. Members should be aware that if such a departure is made the risk of appeal / challenge is increased.
- 5.2 The licensing authority's determination of this application is subject to a 21 day appeal period or if the decision is appealed the date of the appeal is determined and /or disposed of.

6. Other considerations

Section 17 of the Crime and Disorder Act 1998 states:

"Without prejudice to any other obligation imposed on it, it shall be the duty of each authority to which this section applies to exercise its various functions with due regard to the likely effect of the exercise of those function on, and the need to do all that it reasonably can to prevent crime and disorder in its area".

6.1 Human Rights

While all Convention Rights must be considered, those which are of particular relevance to the application are:

- Article 8 – Right to respect for private and family life.
- Article 1 of the First Protocol – Protection of Property
- Article 6(1) – Right to a fair hearing.
- Article 10 – Freedom of Expression

7 Use of Appendices

Appendix A - New Application.

Appendix B – Responsible Authority Representations

Background papers: Section 82 Guidance
Haringey Statement of Licensing policy

This page is intentionally left blank

Appendix 1

This page is intentionally left blank

Application for a premises licence to be granted under the Licensing Act 2003

PLEASE READ THE FOLLOWING INSTRUCTIONS FIRST

Before completing this form please read the guidance notes at the end of the form. If you are completing this form by hand please write legibly in block capitals. In all cases ensure that your answers are inside the boxes and written in black ink. Use additional sheets if necessary.

You may wish to keep a copy of the completed form for your records.

I/We **BAILEY GRAY LIMITED**

(Insert name(s) of applicant)

apply for a premises licence under section 17 of the Licensing Act 2003 for the premises described in Part 1 below (the premises) and I/we are making this application to you as the relevant licensing authority in accordance with section 12 of the Licensing Act 2003

Part 1 – Premises Details

Postal address of premises or, if none, Ordnance Survey map reference or description THE WELLINGTON WELLINGTON TERRACE TURNPIKE LANE WOOD GREEN			
Post town	LONDON	Postcode	N8 0PX

Telephone number at premises (if any)	
Non-domestic rateable value of premises	£10,250.00

Part 2 - Applicant Details

Please state whether you are applying for a premises licence as

Please tick as appropriate

- | | | | |
|----|---|--------------------------|-----------------------------|
| a) | an individual or individuals * | <input type="checkbox"/> | please complete section (A) |
| b) | a person other than an individual * | | |
| | i. as a limited company | <input type="checkbox"/> | please complete section (B) |
| | ii. as a partnership | <input type="checkbox"/> | please complete section (B) |
| | iii. as an unincorporated association or | <input type="checkbox"/> | please complete section (B) |
| | iv. other (for example a statutory corporation) | <input type="checkbox"/> | please complete section (B) |
| c) | a recognised club | <input type="checkbox"/> | please complete section (B) |
| d) | a charity | <input type="checkbox"/> | please complete section (B) |
| e) | the proprietor of an educational establishment | <input type="checkbox"/> | please complete section (B) |
| f) | a health service body | <input type="checkbox"/> | please complete section (B) |

- g) a person who is registered under Part 2 of the Care Standards Act 2000 (c14) in respect of an independent hospital in Wales please complete section (B)
- ga) a person who is registered under Chapter 2 of Part 1 of the Health and Social Care Act 2008 (within the meaning of that Part) in an independent hospital in England please complete section (B)
- h) the chief officer of police of a police force in England and Wales please complete section (B)

* If you are applying as a person described in (a) or (b) please confirm:

Please tick yes

I am carrying on or proposing to carry on a business which involves the use of the premises for licensable activities; or

I am making the application pursuant to a
 statutory function or
 a function discharged by virtue of Her Majesty's prerogative

(A) INDIVIDUAL APPLICANTS (fill in as applicable)

Mr <input type="checkbox"/>	Mrs <input type="checkbox"/>	Miss <input type="checkbox"/>	Ms <input type="checkbox"/>	Other Title (for example, Rev)	
Surname			First names		
I am 18 years old or over				<input type="checkbox"/>	Please tick yes
Current postal address if different from premises address					
Post town				Postcode	
Daytime contact telephone number					
E-mail address (optional)					

SECOND INDIVIDUAL APPLICANT (if applicable)

Mr <input type="checkbox"/>	Mrs <input type="checkbox"/>	Miss <input type="checkbox"/>	Ms <input type="checkbox"/>	Other Title (for example, Rev)	
Surname			First names		
I am 18 years old or over					<input type="checkbox"/> Please tick yes
Current postal address if different from premises address					
Post town		Postcode			
Daytime contact telephone number					
E-mail address (optional)					

(B) OTHER APPLICANTS

Please provide name and registered address of applicant in full. Where appropriate please give any registered number. In the case of a partnership or other joint venture (other than a body corporate), please give the name and address of each party concerned.

Name BAILEY GRAY LIMITED
Address 55 PRINCES GATE EXHIBITION ROAD LONDON SW7 2PN
Registered number (where applicable) 13128338L
Description of applicant (for example, partnership, company, unincorporated association etc.) LIMITED COMPANY
Telephone number (if any) [REDACTED]
E-mail address (optional) [REDACTED]

Part 3 Operating Schedule



When do you want the premises licence to start?

DD	MM	YYYY
1	11	20 21

If you wish the licence to be valid only for a limited period, when do you want it to end?

DD	MM	YYYY

Please give a general description of the premises (please read guidance note 1)
 PUBLIC HOUSE

If 5,000 or more people are expected to attend the premises at any one time, please state the number expected to attend.

What licensable activities do you intend to carry on from the premises?

(Please see sections 1 and 14 of the Licensing Act 2003 and Schedules 1 and 2 to the Licensing Act 2003)

- | Provision of regulated entertainment | Please tick any that apply |
|---|----------------------------|
| a) plays (if ticking yes, fill in box A) | <input type="checkbox"/> |
| b) films (if ticking yes, fill in box B) | <input type="checkbox"/> |
| c) indoor sporting events (if ticking yes, fill in box C) | <input type="checkbox"/> |
| d) boxing or wrestling entertainment (if ticking yes, fill in box D) | <input type="checkbox"/> |
| e) live music (if ticking yes, fill in box E) | <input type="checkbox"/> |
| f) recorded music (if ticking yes, fill in box F) | <input type="checkbox"/> |
| g) performances of dance (if ticking yes, fill in box G) | <input type="checkbox"/> |
| h) anything of a similar description to that falling within (e), (f) or (g) (if ticking yes, fill in box H) | <input type="checkbox"/> |

Provision of late night refreshment (if ticking yes, fill in box I)

Supply of alcohol (if ticking yes, fill in box J)

In all cases complete boxes K, L and M

A

Plays Standard days and timings (please read guidance note 6)			Will the performance of a play take place indoors or outdoors or both – please tick (please read guidance note 2)	Indoors	<input type="checkbox"/>
Day	Start	Finish		Outdoors	<input type="checkbox"/>
				Both	<input type="checkbox"/>
Mon				Please give further details here (please read guidance note 3)	
Tue			State any seasonal variations for performing plays (please read guidance note 4)		
Wed			Non standard timings. Where you intend to use the premises for the performance of plays at different times to those listed in the column on the left, please list (please read guidance note 5)		
Thur					
Fri					
Sat					
Sun					

B

Films Standard days and timings (please read guidance note 6)			<u>Will the exhibition of films take place indoors or outdoors or both – please tick</u> (please read guidance note 2)	Indoors	<input type="checkbox"/>
				Outdoors	<input type="checkbox"/>
				Both	<input type="checkbox"/>
Day	Start	Finish	<u>Please give further details here</u> (please read guidance note 3)		
Mon					
Tue					
Wed			<u>State any seasonal variations for the exhibition of films</u> (please read guidance note 4)		
Thur					
Fri					
Sat					
Sun					

C

Indoor sporting events Standard days and timings (please read guidance note 6)			<u>Please give further details</u> (please read guidance note 3)
Day	Start	Finish	
Mon			
Tue			<u>State any seasonal variations for indoor sporting events</u> (please read guidance note 4)
Wed			
Thur			<u>Non standard timings. Where you intend to use the premises for indoor sporting events at different times to those listed in the column on the left, please list</u> (please read guidance note 5)
Fri			
Sat			
Sun			

D

Boxing or wrestling entertainments Standard days and timings (please read guidance note 6)			<u>Will the boxing or wrestling entertainment take place indoors or outdoors or both – please tick</u> (please read guidance note 2)	Indoors	<input type="checkbox"/>
				Outdoors	<input type="checkbox"/>
Both	<input type="checkbox"/>				
Day	Start	Finish	<u>Please give further details here</u> (please read guidance note 3)		
Mon					
Tue					
Wed			<u>State any seasonal variations for boxing or wrestling entertainment</u> (please read guidance note 4)		
Thur					
Fri			<u>Non standard timings. Where you intend to use the premises for boxing or wrestling entertainment at different times to those listed in the column on the left, please list</u> (please read guidance note 5)		
Sat					
Sun					

E

Live music Standard days and timings (please read guidance note 6)			Will the performance of live music take place indoors or outdoors or both – please tick (please read guidance note 2)	Indoors	<input type="checkbox"/>
				Outdoors	<input type="checkbox"/>
				Both	<input type="checkbox"/>
Day	Start	Finish			
Mon	11.00	01.00	Please give further details here (please read guidance note 3)		
Tue	11:00	02.00			
Wed	11.00	0200	State any seasonal variations for the performance of live music (please read guidance note 4) NEW YEARS EVE FROM THE START OF THE PERMITTED HOURS ON THE 31ST DECEMBER UNTIL THE START OF PERMITTED HOURS ON THE 1ST JANUARY		
Thur	11.00	02.00			
Fri	11.00	06.00	Non standard timings. Where you intend to use the premises for the performance of live music at different times to those listed in the column on the left, please list (please read guidance note 5)		
Sat	11.00	06.00			
Sun	11.00	01.00			

F

Recorded music Standard days and timings (please read guidance note 6)			Will the playing of recorded music take place indoors or outdoors or both – please tick (please read guidance note 2)	Indoors	<input type="checkbox"/>
				Outdoors	<input type="checkbox"/>
				Both	<input type="checkbox"/>
Day	Start	Finish			
Mon	11.00	01.00	Please give further details here (please read guidance note 3)		
Tue	11.00	02.00			
			State any seasonal variations for the playing of recorded music (please read guidance note 4) NEW YEARS EVE FROM THE START OF THE PERMITTED HOURS ON THE 31ST DECEMBER UNTIL THE START OF PERMITTED HOURS ON THE 1ST JANUARY		
Wed	11.00	02.00			
Thur	11.00	02.00	Non standard timings. Where you intend to use the premises for the playing of recorded music at different times to those listed in the column on the left, please list (please read guidance note 5)		
Fri	11.00	06.00			
Sat	11.00	06.00			
Sun	11.00	01.00			

G

Performances of dance Standard days and timings (please read guidance note 6)			<u>Will the performance of dance take place indoors or outdoors or both – please tick</u> (please read guidance note 2)	Indoors	<input type="checkbox"/>			
				Outdoors	<input type="checkbox"/>			
				Both	<input type="checkbox"/>			
Day	Start	Finish	<u>Please give further details here</u> (please read guidance note 3)					
Mon								
Tue								
Wed						<u>State any seasonal variations for the performance of dance</u> (please read guidance note 4)		
Thur								
Fri						<u>Non standard timings. Where you intend to use the premises for the performance of dance at different times to those listed in the column on the left, please list</u> (please read guidance note 5)		
Sat								
Sun								

H

Anything of a similar description to that falling within (e), (f) or (g) Standard days and timings (please read guidance note 6)			Please give a description of the type of entertainment you will be providing		
Day	Start	Finish	<u>Will this entertainment take place indoors or outdoors or both – please tick</u> (please read guidance note 2)	Indoors	<input type="checkbox"/>
Mon				Outdoors	<input type="checkbox"/>
				Both	<input type="checkbox"/>
Tue			<u>Please give further details here</u> (please read guidance note 3)		
Wed					
Thur			<u>State any seasonal variations for entertainment of a similar description to that falling within (e), (f) or (g)</u> (please read guidance note 4)		
Fri					
Sat			<u>Non standard timings. Where you intend to use the premises for the entertainment of a similar description to that falling within (e), (f) or (g) at different times to those listed in the column on the left, please list</u> (please read guidance note 5)		
Sun					

I

Late night refreshment Standard days and timings (please read guidance note 6)			Will the provision of late night refreshment take place indoors or outdoors or both – please tick (please read guidance note 2)	Indoors	<input type="checkbox"/>
				Outdoors	<input type="checkbox"/>
				Both	<input type="checkbox"/>
Day	Start	Finish	Please give further details here (please read guidance note 3)		
Mon	23.00	01.00			
Tue	23.00	02.00			
Wed	23.00	02.00			
Thur	23.00	02.00			
			State any seasonal variations for the provision of late night refreshment (please read guidance note 4) NEW YEARS EVE FROM THE START OF THE PERMITTED HOURS ON THE 31ST DECEMBER UNTIL THE START OF PERMITTED HOURS ON THE 1ST JANUARY		
Fri	23.00	06.00	Non standard timings. Where you intend to use the premises for the provision of late night refreshment at different times, to those listed in the column on the left, please list (please read guidance note 5)		
Sat	23.00	06.00			
Sun	23.00	01.00			

J

Supply of alcohol Standard days and timings (please read guidance note 6)			Will the supply of alcohol be for consumption – please tick (please read guidance note 7)	On the premises	<input type="checkbox"/>
				Off the premises	<input type="checkbox"/>
Day	Start	Finish		Both	<input type="checkbox"/>
Mon	11.00	01.00	State any seasonal variations for the supply of alcohol (please read guidance note 4)		
Tue	11.00	02.00	NEW YEARS EVE FROM THE START OF THE PERMITTED HOURS ON THE 31ST DECEMBER UNTIL THE START OF PERMITTED HOURS ON THE 1ST JANUARY		
Wed	11.00	02.00			
Thur	11.00	02.00	Non standard timings. Where you intend to use the premises for the supply of alcohol at different times to those listed in the column on the left, please list (please read guidance note 5)		
Fri	11.00	06.00			
Sat	11.00	06.00			
Sun	11.00	01.00			

State the name and details of the individual whom you wish to specify on the licence as designated premises supervisor:

Name THOMAS JOSEPH TALBOT	
Address [REDACTED]	
Postcode	[REDACTED]
[REDACTED] (known) 15/00816/LIPERS	
Issuing licensing authority (if known) CROYDON	

K

Please highlight any adult entertainment or services, activities, other entertainment or matters ancillary to the use of the premises that may give rise to concern in respect of children (please read guidance note 8).

L

Hours premises are open to the public Standard days and timings (please read guidance note 6)			State any seasonal variations (please read guidance note 4) NEW YEARS EVE FROM THE START OF THE PERMITTED HOURS ON THE 31ST DECEMBER UNTIL THE START OF PERMITTED HOURS ON THE 1ST JANUARY
Day	Start	Finish	
Mon	11.00	01.30	
Tue	11.00	02.30	
Wed	11.00	02.30	
Thur	11.00	02.30	<u>Non standard timings. Where you intend the premises to be open to the public at different times from those listed in the column on the left, please list</u> (please read guidance note 5)
Fri	11.00	06.30	
Sat	11.00	06.30	
Sun	11.00	01.30	

M Describe the steps you intend to take to promote the four licensing objectives:

a) General – all four licensing objectives (b, c, d and e) (please read guidance note 9)

b) The prevention of crime and disorder

1. CCTV Installed
2. Security Doorman (Door Supervisors) every Friday, Saturday and Sunday Evenings
3. Attend Regular Pubwatch Meetings and have the pub watch radio system in order to alert other premises of potential trouble makers and disorder.
4. Pub opening and closing times (operation hours) are put in clear view
5. Regular Toilet Checks

c) Public safety

1. Regular Up to date Risk Assessments
2. Operating Schedules
3. fully trained staff
3. Door Security

d) The prevention of public nuisance

1. The Make sure that any que's to enter the premises are controlled and monitored to avoid any trouble or nuisance.
2. To make sure all customers leave the premises quickly and Quietly
3. To make sure customers have easy access to Taxis so there is not loitering outside the premises
4. To make sure all doors, and windows are locked once everyone leaves to stop people from coming back inside
5. Notices to be put up asking our customers to respect the needs of our local residents and keep the noise levels low
6. Bins outside the premises to prevent littering

e) The protection of children from harm

1. limited or no children on the premises
2. Challenge 21 in place. Any customer who looks under the age of 21 is immediately asked for ID.
3. If at all Strictly no children are allowed in the premises past 7PM

Checklist:
Please tick to indicate agreement

- I have made or enclosed payment of the fee.
- I have enclosed the plan of the premises.

- I have sent copies of this application and the plan to responsible authorities and others where applicable.
- I have enclosed the consent form completed by the individual I wish to be designated premises supervisor, if applicable.
- I understand that I must now advertise my application.
- I understand that if I do not comply with the above requirements my application will be rejected.

IT IS AN OFFENCE, LIABLE ON SUMMARY CONVICTION TO A FINE NOT EXCEEDING LEVEL 5 ON THE STANDARD SCALE, UNDER SECTION 158 OF THE LICENSING ACT 2003, TO MAKE A FALSE STATEMENT IN OR IN CONNECTION WITH THIS APPLICATION.

Part 4 – Signatures (please read guidance note 10)

Signature of applicant or applicant’s solicitor or other duly authorised agent (see guidance note 11).
If signing on behalf of the applicant, please state in what capacity.

Signature	<i>T talbot</i>
Date	26/10/2021
Capacity	Company Director/DPS

For joint applications, signature of 2nd applicant or 2nd applicant’s solicitor or other authorised agent (please read guidance note 12). **If signing on behalf of the applicant, please state in what capacity.**

Signature	
Date	
Capacity	

Contact name (where not previously given) and postal address for correspondence associated with this application (please read guidance note 13)

LAURI-JAYNE READ



Post town		Postcode	
Telephone number (if any)			
 your e-mail address (optional)			

Notes for Guidance

1. Describe the premises, for example the type of premises, its general situation and layout and any other information which could be relevant to the licensing objectives. Where your application includes off-supplies of alcohol and you intend to provide a place for consumption of these off-supplies, you must include a description of where the place will be and its proximity to the premises.
2. Where taking place in a building or other structure please tick as appropriate (indoors may include a tent).

3. For example the type of activity to be authorised, if not already stated, and give relevant further details, for example (but not exclusively) whether or not music will be amplified or unamplified.
4. For example (but not exclusively), where the activity will occur on additional days during the summer months.
5. For example (but not exclusively), where you wish the activity to go on longer on a particular day e.g. Christmas Eve.
6. Please give timings in 24 hour clock (e.g. 16:00) and only give details for the days of the week when you intend the premises to be used for the activity.
7. If you wish people to be able to consume alcohol on the premises, please tick 'on the premises'. If you wish people to be able to purchase alcohol to consume away from the premises, please tick 'off the premises'. If you wish people to be able to do both, please tick 'both'.
8. Please give information about anything intended to occur at the premises or ancillary to the use of the premises which may give rise to concern in respect of children, regardless of whether you intend children to have access to the premises, for example (but not exclusively) nudity or semi-nudity, films for restricted age groups or the presence of gaming machines.
9. Please list here steps you will take to promote all four licensing objectives together.
10. The application form must be signed.
11. An applicant's agent (for example solicitor) may sign the form on their behalf provided that they have actual authority to do so.
12. Where there is more than one applicant, each of the applicant or their respective agent must sign the application form.
13. This is the address which we shall use to correspond with you about this application.



Location plan Scale 1:1250

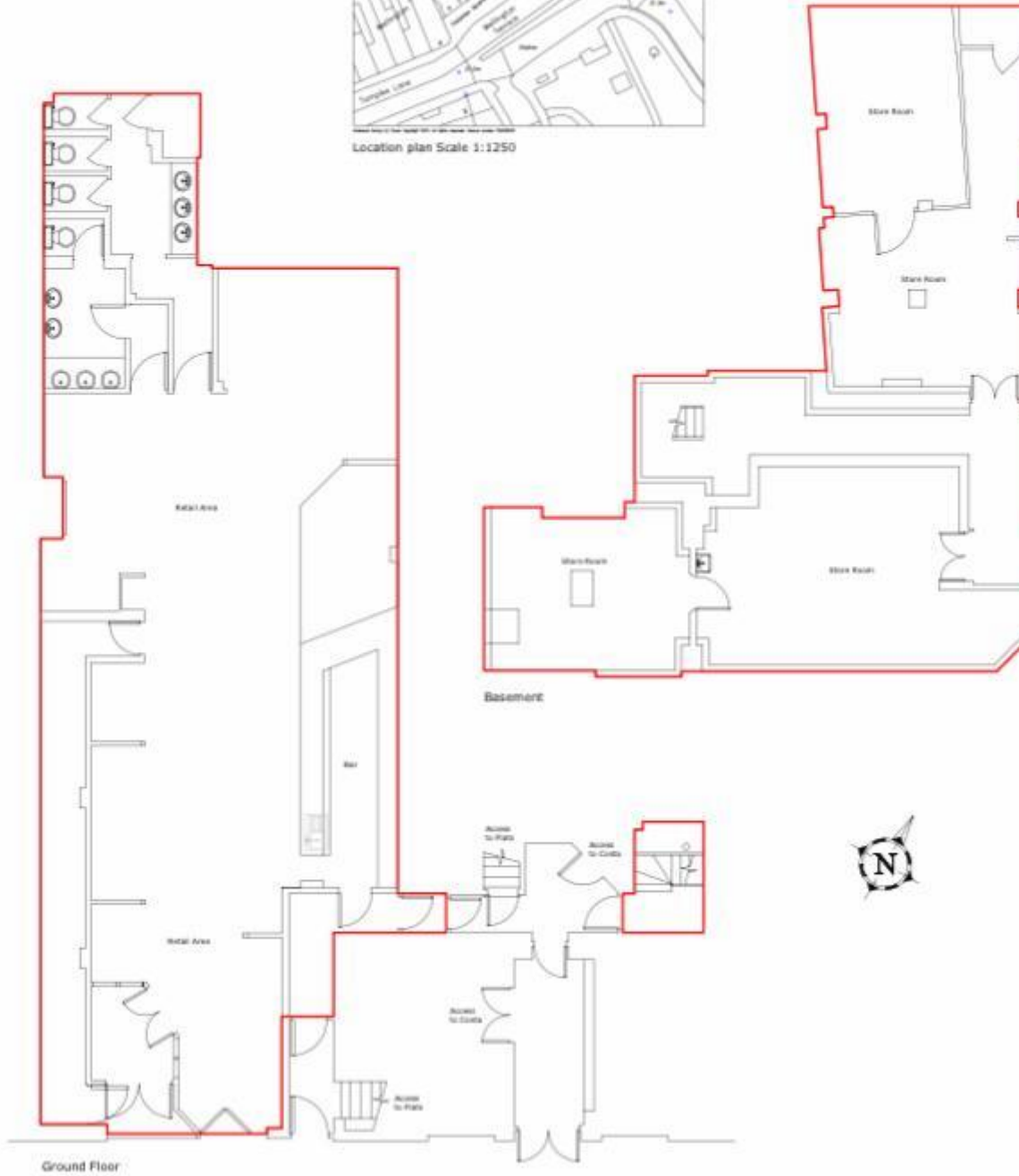

This page is intentionally left blank

Appendix 2

This page is intentionally left blank

Your Ref:

Our Ref: Licensing

Date: 10th December 2021

REPRESENTATION LETTER

Dear Sir/Madam,

LICENSING ACT 2003 – Application for a New Premises Licence – WELLINGTON PUBLIC HOUSE TURNPIKE LANE LONDON N8

I am writing to object to the application for a New Premise Licence for the aforementioned premises on the grounds of prevention of crime and disorder and the Prevention of Public Nuisance. At this present time, the Licensing Authority feel it is necessary to object to any excessive late licensing hours in this location, as a way of safeguarding local residents from the possible negative impact.

Turnpike Lane is an area of interest in terms of targeted crime prevention. The current social issues has seen vulnerable people coming to the location. Issues with Gang members, ASB in the area, residents finding defecation in their front gardens, clear signs of drug use and dealing.

Turnpike Lane is currently a matter of a specific partnership tasking group that is looking at the ongoing crime and disorder and working towards crime prevention.

The area has had serious crime take place ranging from drug dealing gangs to a shooting that took place some months back.

Whilst these ongoing issues cannot be placed at the door of the applicant we question the excessive hours being applied for and feel that such late hours would only serve to attract more anti social behaviour and potentially opportunistic crime in the area.

We are also aware that the current planning Permission for the premises permits the following :

- 9 am to 11.30 pm weekdays and 9am to midnight Friday and Saturday

In light of this and in order to protect nearby residents from the likely effect of late night noise nuisance as well as anti social behaviour we consider a reduction in the hours being sought as follows:

The Wellington

Wellington Terrace, Turnpike Lane, Wood Green, London, N8 0PT
Ward - Noel Park

Regulated Entertainment: Live Music and Recorded Music

Sunday to Thursday 11am to 2300

Friday to Saturday 11am to 2330

Late Night Refreshment

Friday to Saturday 11pm to 23:45

Supply of Alcohol

Sunday to Thursday 11am to 2300

Friday to Saturday 11am to 2330

Supply of alcohol **on** the premises.

Hours open to the public

Sunday to Thursday 11am to 23.30

Friday to Saturday 11am to 0000

Seasonal variations:

31 December start of permitted hours to 1 January start of permitted hours.

HISTORY;

The premises was previously operated as a public house but the licence was surrendered in early 2019.

The hours of operation permitted under the previous licence were as follows:

Supply of Alcohol

Sunday & Monday 1100 to 0100 hours

Tuesday to Thursday 1100 to 0200 hours

Friday & Saturday 1100 to 0400 hours

Regulated Entertainment

Sunday & Monday 1100 to 0100 hours

Tuesday to Thursday 1100 to 0200 hours

Friday & Saturday 1100 to 0400 hours

Provision of Late Night Refreshment

Sunday & Monday 2300 to 0100 hours

Tuesday to Thursday 2300 to 0200 hours

Friday & Saturday 2300 to 0400 hours

New Years Eve licensable activities from the start of permitted hours on 31 December until the start of permitted hours on 1 January.

The opening hours of the premises:

Sunday & Monday 1100 to 0130 hours

Tuesday to Thursday 1100 to 0230 hours

Friday & Saturday 1100 to 0430 hours

It is fair to say that the feel and atmosphere along Turnpike Lane has changed since 2019 and the current anti social behaviour and crime levels are having a negative impact on residents and business alike. The possibility of a late night venue such as this would become a natural place to gather and loiter for drug dealers etc.

Due to these concerns the Licensing Authority cannot support the late hours being requested at this venue at this time for a new premises licence regardless of the fact that the premises had a 4am licence previously on a Friday and Saturday night
The Council are concerned and have in partnership with the Police set up a Turnpike Lane Tasking Group with various other Services and agencies to try and combat the issues.

Yours sincerely

Licensing Authority RA

This page is intentionally left blank